

ESPRIT LOGISTICS

Specialist in heavy lift transport & international freight forwarder



ESPRIT LOGISTICS Co., Ltd.

■ Table of Contents

- *Company Profile*
- *Organization Chart*
- *Overseas Partner*
- *Business Scope*
- *Primary Project Reference*
- *Family of Esprit Logistics*



History

- 2001** Jan Established Esprit Korea Co., Ltd
Registered as International Forwarding Business
Aug Registered as Shipping Agency
- 2002** Jan Became Official Member of Korea International Trade Association
- 2004** Mar Established regional office Ulsan
Registered Hyundai Heavy Industries as a Partner Company for Shipping and Freight Forwarding Business
- 2006** Jan Appointed as General Agent For Rolldock Bv., Netherlands
- 2008** Dec Relocatoin of Head Office in Centum Leaders Mark Bldg., Haeundae-Gu, Busan
- 2010** Jan Celebrated 10th Anniversary of Founding
- 2012** Acquisition of International Organization for Standardization
- 2015** Jan Established Chung Yang Shipping Co., Ltd (owned SPB Vessel)
Feb Has been found to Conform to The Occupational Health And Safety Management System Standards : K-OHSMS 18001:2007 / OHSAS 18001:2007
May Assessed and registered against The Provisions of ISO 9001:2008 for Transportation of Heavy Cargo and Provision of Integrated Freight Services
Sep Registered Hyundai Mipo Shipbuilding as a Partner Company for Shipping and Freight Forwarding Business
Dec Registered Korea International Freight Forwarders Association (KIFFA)
- 2016** Feb Registered Federal Maritime Commission (FMC) U.S.A.
Sep Established Esprit Shipping Agency Co., Ltd (Ship Management part was divided from Esprit Korea Co., Ltd)
Sep Established Esprit Logistics Co., Ltd (Freight Forwarding part was divided from Esprit Korea Co., Ltd)
- 2017** Jun Registered WCA Projects Membership
Jun Registered GPLN Networks Membership



ESPRIT LOGISTICS Co., Ltd.

■ About US

Esprit Korea Co., Ltd has been founded since Jan. 2001 and are specialized in heavy cargo transportation service and also offered freight forwarding, agencies.

Esprit Korea have been in charge of heavy cargo projects related to plant, desalination facility equipment, motors, machinery delivery with not only Korean top 3 heavy industries but also including Japan IHI and other renowned international shippers. Moreover, Esprit Korea have own branch in Singapore, Indonesia, U.A.E and have forged own partnerships all around the world.

Especially, Branch – Sea Horse Marine located in U.A.E has tug & barges and self-propelled barges and concentrated on offering on and off shore transportation service to local companies, plant and EPC corporation at PG & Red Sea area by using own infrastructure and expertise about heavy and special cargoes.

Esprit Logistics has been separated from Esprit Korea in 2016. As a Freight Forwarder, we provide Total Logistics Solutions such as sea, air, project, inland transportation and warehouse services & etc. Based on our abundant service experience and reliable global network, we are doing our best to provide professional and reasonable service to meet customer's cost reduction and needs.



ESPRIT LOGISTICS Co., Ltd.

■ Organization Charter

Esprit Logistics HQ(Ulsan)

- ✓ **Project Cargo**
- ✓ **Freight Forwarder**
 - Bulk
 - Container
 - Air
 - Inland

CHUNG YANG SHIPPING CO., LTD

- 15K Class Module Carrier
- MV. CY International I
- MV. CY International II

ESPRIT SHIPPING AGENCY CO., LTD

- Super Heavy Cargo Transport And Deep-Sea Towage Services
- Ship Hull Repair & Steel Fabrication
- Heavy Lift Engineering
- Port Agency Service & Bunkering Service

SEA HORSE MIDDLE EAST MARINE SERVICE L.L.C.

- Ship Owners & Operators
- Chartering
- Ship Management / Agents



Esprit Logistics Branch (Seoul)

- ✓ **Project Cargo**
- ✓ **Freight Forwarder**

Sea Horse Middle East (U.A.E)

- ✓ **On & Off-Shore**
- ✓ **Heavy Lift**
- ✓ **Project Cargo**
- ✓ **Marine Service**

Esprit Korea (Busan)

- ✓ **Heavy Lift**
- ✓ **Engineering**

Esprit Shipping Agency (Busan)

- ✓ **SPB Chartering**
- ✓ **Port Agency**
- ✓ **Ship Management**
- ✓ **Ship Hull Repair**

Chungyang Shipping (Busan)

- ✓ **Ship Operation**
- ✓ **Owned Self - Propelled Barge**



■ Overseas Partner



Business Scope

ONE STOP TOTAL SERVICE

AIR FREIGHT

- AIR & SEA SERVICE
- DOOR TO DOOR



OTHER SERVICE

- WAREHOUSE
- PACKING
- CUSTOMS CLEARANCE
- DOCUMENTATION
- INSURANCE

TRUCKING

- CONTAINER
- BULK PROJECT CARGO



BULK

- BREAK BULK CARGO
- PROJECT CARGO
- HEAVY CARGO



SEA FREIGHT

- SEA & AIR SERVICE
- SPECIAL & DG CARGO
- CROSSTRANSPORTATION



■ Business Scope – Ocean Freight Service

We provide effective logistics solutions at reasonable costs that help our customers grow and stay competitive in today's volatile ocean freight market.

Quality service and space availability are two of the most critical factors for customer satisfaction in international transportation. Based on the concept of mutual growth and cost/risk sharing, Esprit Logistics has established strategic partnership with reliable carriers and shipping lines.



ESPRIT LOGISTICS Co., Ltd.

■ Business Scope – *Project cargo*

We provide marine transportation service for all stages of the delivery process for super oversized and heavy cargo that require special handling, complete from designing to executing engineering solution to load and unload cargo from vessels.



ESPRIT LOGISTICS Co., Ltd.

■ Business Scope – *Barge & SPB*

Since the launch of Esprit Logistics, We have been in operation by successfully servicing clients in a variety of project cargo in safe. Safety and customers satisfaction are priorities at Esprit Logistics and thus we are proud zero accident during all operations.



■ Business Scope – *Marine Heavy Freight*

We provide the safest transport through accurate planning of departure and arrival timetables with close and timely checks of our transportation technology and teamwork during on shore and offshore operation.



ESPRIT LOGISTICS Co., Ltd.

■ Business Scope – Triangle Shipment

In accordance with the demand all clients are continuously trying to reduce their production costs.

Esprit Logistics offers cost-effective-triangle shipping, expecting to saving time and cost for business consequentially enhancing their competitiveness in a globalizing world economy.



ESPRIT LOGISTICS Co., Ltd.

■ Business Scope – Air Freight Service

Esprit Logistics air freight service offers scheduled consolidation services, direct air carrier, airport-to-airport and door-to-door delivery features.

Esprit Logistics flexibly responds to the rapidly changing air transportation market and provides optimum services.



ESPRIT LOGISTICS Co., Ltd.

■ Business Scope – *Inland Transportation*

We specialize in the transportation for bulk & heavy cargo moving between customer's site to the port or reverse.

We provide rapid and safe inland transportation from door to designated place(port/airport/warehouse) without any damage.



ESPRIT LOGISTICS Co., Ltd.

■ Primary Project Reference



EGP-3 Project
(Escravos Gas Project)
Feb 2008 to May 2009

POL/POD : Masan / Warri

Job Site : Nigeria

Ocean Carrier : Cosco

Suppliers : Hyundai Heavy Industries

Shipping Term : FCA POE(Port of Export)

Volume : 31,000 cbm

Commodity : Gas Plant



ESPRIT LOGISTICS Co., Ltd.

■ Primary Project Reference



SKARV FPSO Project 2010

POL/POD : Singapore / Koje

Job Site : SHI

Ocean Carrier : Esprit Korea

Suppliers : Single Buoy Mooring Inc

Shipping Term : FCA POE(Port of Export)

**Heavy size & wt : DIAM 30.6 X H 25m/2500mt
42 x 22.5 x 45m/862mt**

**Commodity : Manifold Deck, Gantry, Stair
Tower**



ESPRIT LOGISTICS Co., Ltd.

■ Primary Project Reference



TUPI FPSO Project 2010

POL/POD : Laem Chabang / Dalian

Job Site : Dalian

Ocean Carrier : Cosco

Suppliers : MODEC Offshore

Shipping Term : FCA POE(Port of Export)

**Heavy size & wt : 27 X 19 x 22m/1425mt
27 x 25 x 18m/1350mt, 23 x 19 x 28m/1300mt**

Commodity : FPSO Top Side Module 17units



■ Primary Project Reference



HHI IGD Project 2012

POL/POD : HHI Mipo / Abu Dhabi

Job Site : Abu Dhabi

Ocean Carrier : Esprit Korea

Suppliers : HHI

Shipping Term : FCA POE(Port of Export)

**Heavy size & wt : 1st Voy - 4935mt
2nd Voy - 5310mt**

Commodity : Gas Development Module



ESPRIT LOGISTICS Co., Ltd.

■ Primary Project Reference



Portainer Transportation
Oct. 2012 to Dec. 2012

POL/POD : Algeciras / El Ferrol

Job Site : El Ferrol, Spain

Ocean Carrier : Dongbang

Suppliers : Eurocrane Portugal

Shipping Term : FCA POE(Port of Export)

**Heavy size & wt : 90 x 30 x 65m/1100mt
30 x 13 x 25m/135mt**

Commodity : RMQC 2unit & RTGC 4unit



ESPRIT LOGISTICS Co., Ltd.

■ Primary Project Reference



SHELL FLNG Project Sep 2013 to Jun 2015

POL/POD : Dubai / Koje

Job Site : SHI, Korea

Ocean Carrier : Esprit Korea

Suppliers : Drydock World-Dubai

Shipping Term : FCA POE(Port of Export)

**Heavy size & wt : 27 x 27 x 29.4m/4200mt
38 x 38 x 23m/2870mt, 40 x 40 x 21m/2890mt**

Commodity : FLNG Module



ESPRIT LOGISTICS Co., Ltd.

■ Primary Project Reference



PELINDO Project
Jul 2014 to Aug 2014

POL/POD : Nantong / Surabaya

Job Site : Indonesia

Ocean Carrier : Esprit Korea

Suppliers : Konecranes, Finland

Shipping Term : FCA POE(Port of Export)

Heavy size & wt : 94 x 25 x 74m/950mt x 5sets

Commodity : STS (Ship-To-Shore) Crane



ESPRIT LOGISTICS Co., Ltd.

■ Primary Project Reference



ATLS Project
Jul 2014 to Sep 2014

POL/POD : Mussafah U.A.E / Mys Kamenny

Job Site : Mys Kamenny, Russia

Ocean Carrier : Esprit Korea

Suppliers : Bluewater Energy Service

Shipping Term : FCA POE(Port of Export)

**Heavy size & wt : 78 x 8.5 x 40.5m/1050mt
42.5 x 42.5 x 43.5m/3600mt**

Commodity : Rotating Head Substructure



ESPRIT LOGISTICS Co., Ltd.

■ Primary Project Reference



ICHICHTHYS Project
Sep 2014 to Nov 2014

POL/POD : Singapore / Okpo

Job Site : DSME

Ocean Carrier : Esprit Korea

Suppliers : Single Buoy Mooring Inc

Shipping Term : FCA POE(Port of Export)

**Heavy size & wt : 19 x 19 x 40m/4600mt
27 x 27 x 19m/1488mt, 20 x 29 x 61/1717mt**

Commodity : FPSO Turret



ESPRIT LOGISTICS Co., Ltd.

■ Primary Project Reference



SSPP Project
(Shuqaiq Steam Power Plant)
Feb 2015 to Nov 2015

POL/POD : Yantai / Jizan

Job Site : Saudi Arabia

Ocean Carrier : Cosco, Nasco, MOK

**Suppliers : Hyundai Heavy Industries
Yantai, China**

Shipping Term : FCA POE(Port of Export)

Volume : 29,800 cbm

Commodity : Boiler Parts & Pipe Line



ESPRIT LOGISTICS Co., Ltd.

■ Primary Project Reference



FORMOSA Project
May 2015 to Jun 2015

POL/POD : Taiwan / Son Duong

Job Site : Son Duong, Vietnam

Ocean Carrier : Esprit Korea

Suppliers : IHI Transportation Machinery

Shipping Term : FCA POE(Port of Export)

Heavy size & wt : 110 x 24.7 x 59m/2350mt

Commodity : SCU



ESPRIT LOGISTICS Co., Ltd.

■ Primary Project Reference



**HHI Main Engine
(M/E & D/G)**

Mar 2015 to Feb 2016

POL/POD : HHI Mipo / China Port

Job Site : Chinese Shipbuilding

Ocean Carrier : Time, Sea Carrier

Suppliers : HHI

Shipping Term : CIF Shipyard

Volume : M/E 52sets

**Heavy size & wt : 867 x 726 x 854cm / 180mt
821 x 453 x 416cm / 143mt**

**Commodity : Ship's Main Engine & Diesel
Generator**



ESPRIT LOGISTICS Co., Ltd.

■ Primary Project Reference



SSPP Project (Shuqaiq Steam Power Plant) May 2015 to Oct 2016

POL/POD : Gdynia & Antwerp / Jizan

Job Site : Saudi Arabia

**Ocean Carrier : SAL, United Heavy Lift
Thorco**

Suppliers : Alstom EU

Shipping Term : FCA POE(Port of Export)

Volume : 11,000 cbm

**Heavy size & wt : 1048 x 484 x 442cm/361mt
815 x 290 x 359cm/80mt**

Commodity : Steam Turbine Generator



ESPRIT LOGISTICS Co., Ltd.

■ Primary Project Reference



**Riser for Drill Ship
(Cameron)
May 2015**

POL/POD : Ulsan / New Orleans

Job Site : Houma LA

Ocean Carrier : BBC

Suppliers : Chet Morrison

Shipping Term : DDP

Volume : 790 cbm

**Heavy size & wt : 23.5 x 1.4 x 1.4m/16mt x
17sets**

Commodity : Riser Joint



ESPRIT LOGISTICS Co., Ltd.

■ Primary Project Reference



**HVS Ship Parts
(Hyundai-Vinashin Shipyard)
Oct 2015 ~**

POL/POD : Ulsan / HVS Mill, Nha Trang

Job Site : Vietnam

Ocean Carrier : Woohyun Shipping

Suppliers : Hyundai Mipo Dockyard

Shipping Term : FCA POE(Port of Export)

**Heavy size & wt : 867 x 726 x 854cm / 180mt
821 x 453 x 416cm / 143mt**

Commodity : Ship Parts (monthly)

■ Primary Project Reference



BADAMYAR Project
(Regarding BCP)
Dec 2015

POL/POD : Le Havre / Ulsan

Job Site : HHI Ulsan

Ocean Carrier : SAL

Suppliers : Dresser-Sand SAS

Shipping Term : FCA POE(Port of Export)

Heavy size & wt : 15.9 x 3.5 x 4.7m/72mt x 2sets

Volume : 1753cbm

Commodity : Gas Turbine Compression

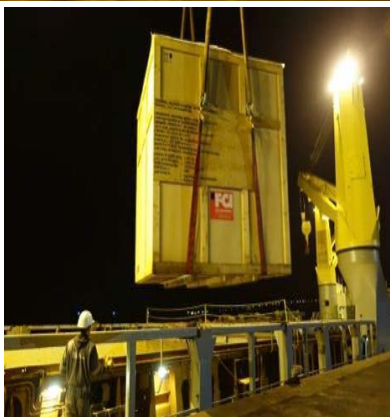
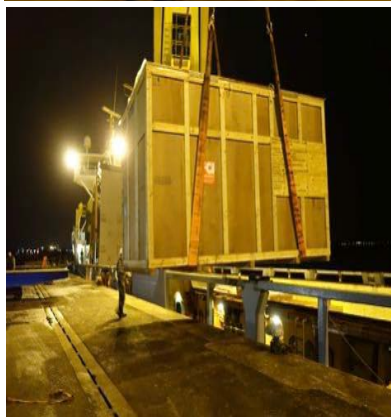

ESPRIT LOGISTICS Co., Ltd.

■ Primary Project Reference



**MHI Boiler Parts
(Hyundai Heavy Industries)
Jan 2016 ~**

POL/POD : Nagasaki / Mipo & Gunsan

Job Site : HHI Ulsan & HHI Gunsan

Ocean Carrier : Time, Sea Carrier

Suppliers : MHI Nagasaki

Shipping Term : DAP

**Heavy size & wt : 910 x 870 x 790cm / 175mt
900 x 580 x 650cm / 153mt**

Commodity : Ship's Boiler Parts



ESPRIT LOGISTICS Co., Ltd.

■ Primary Project Reference

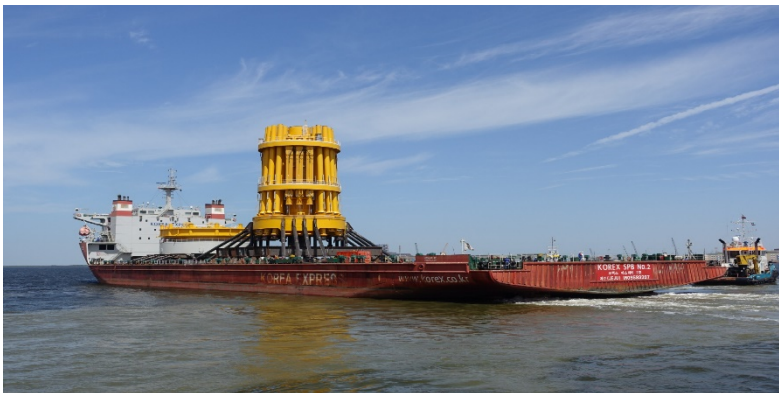

KAOMBO NORTH Project Feb 2016 to May 2016

POL/POD : Mussafah, UAE / Singapore

Job Site : Singapore

Ocean Carrier : CY Shipping

Suppliers : Bluewater Energy Service

Shipping Term : FCA POE(Port of Export)

**Heavy size & wt : 89 x 24 x 62m/1415mt
89 x 24 x 62m/1947mt**

Commodity : Lower & Upper Turret



ESPRIT LOGISTICS Co., Ltd.

■ Primary Project Reference



Offshore Crane
(Regarding BCP)
Mar 2016

POL/POD : Port Kelang / Busan

Job Site : HHI Ulsan

Ocean Carrier : Nordana Project

Suppliers : Favelle Favco Crane

Shipping Term : FCA POE(Port of Export)

Heavy size & wt : 10.5 x 9.1 x 8.8m/100mt x 2sets

Commodity : Offshore Pedestal Crane



ESPRIT LOGISTICS Co., Ltd.

■ Primary Project Reference



**MEW Project
(Sabah Al Ahmad)
Apr 2016**

POL/POD : Masan / Shuaiba

Job Site : Kuwait

Ocean Carrier : Hyundai Merchant Marine

Suppliers : HHI

Shipping Term : EXW/DDP Job Site

Heavy size & wt : 1183 x 434 x 490cm/242mt

Commodity : Transformer



ESPRIT LOGISTICS Co., Ltd.

■ Primary Project Reference

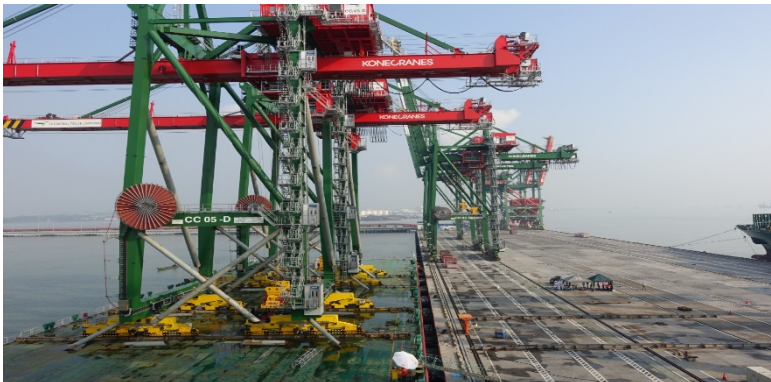

PELINDO III Project
Apr 2016 to Dec 2016

POL/POD : Haimen / Surabaya

Job Site : Indonesia

Ocean Carrier : Esprit Korea

Suppliers : Konecranes, Finland

Shipping Term : FCA POE(Port of Export)

**Heavy size & wt : 94 x 27 x 74m/927mt x
3sets, 89 x 24 x 62m/873mt x 2sets**

Commodity : STS (Ship-To-Shore) Crane



ESPRIT LOGISTICS Co., Ltd.

■ Primary Project Reference



SSPP Project
(Shuqaiq Steam Power Plant)
Jul 2016 to Dec 2016

POL/POD : Jizan / Site Jetty

Job Site : Saudi Arabia

**Ocean Carrier : Seahorse Middle East
Marine Services**

Suppliers : HHI/Hitachi

Shipping Term : RO-RO

**Heavy size & wt : 1325 x 474 x 630cm /
450mt x 3 sets**

**Commodity : GSTU
(Generator Setup Transformer Unit)**



ESPRIT LOGISTICS Co., Ltd.

■ Primary Project Reference



**BARONIA Project
(Petronas)
Jul 2016**

POL/POD : Singapore / Busan

Job Site : HHI Ulsan

Ocean Carrier : MOK

Suppliers : FG Generator

Shipping Term : FCA POE(Port of Export)

Heavy size & wt : 13.2 x 4.1 x 4.4m/70mt

Commodity : Emergency Diesel Generator



ESPRIT LOGISTICS Co., Ltd.

■ Primary Project Reference



KAOMBO SOUTH Project
Aug 2016 to Oct 2016

POL/POD : Mussafah, UAE / Singapore

Job Site : Singapore

Ocean Carrier : CY Shipping

Suppliers : Bluewater Energy Service

Shipping Term : FCA POE(Port of Export)

**Heavy size & wt : 89 x 24 x 62m/1458mt
89 x 24 x 62m/2108mt**

Commodity : Lower & Upper Turret



ESPRIT LOGISTICS Co., Ltd.

■ Primary Project Reference



**CPV Valley Project
(B&McD)
Aug 2016 to Nov 2016**

POL/POD : Busan / New York

Job Site : Middletown NJ U.S.A.

Ocean Carrier : Hyundai Merchant Marine

Suppliers : HHI

Shipping Term : DAP Job Site

**Heavy size & wt : 813 x 325 x 495cm/140mt x
2sets, 810 x 325 x 514cm/145mt x 1set**

Commodity : Transformer



ESPRIT LOGISTICS Co., Ltd.

■ Primary Project Reference

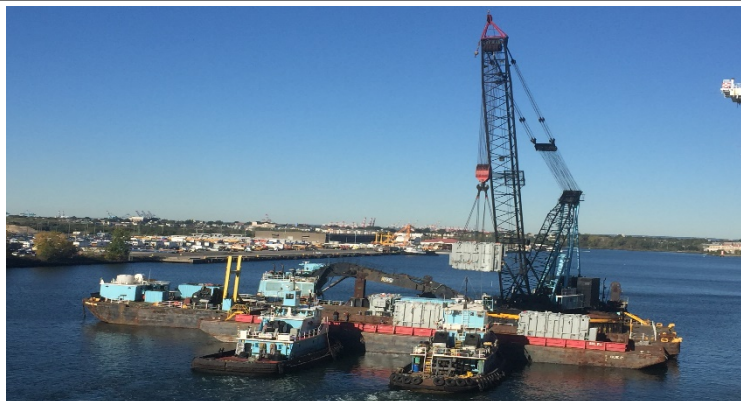

**Maywood Project
(PSE&G)
SEP 2016**

POL/POD : Busan / New York

Job Site : Maywood NJ U.S.A.

Ocean Carrier : Hyundai Merchant Marine

Suppliers : HHI

Shipping Term : EXW/DDP Job Site

**Heavy size & wt : 790 x 333 x 495cm/572mt x
1sets**

Commodity : Transformer



ESPRIT LOGISTICS Co., Ltd.

■ Primary Project Reference



EWA Project
(Bahrain Int'l Airport)
Sep 2016 to Dec 2016

POL/POD : Masan / KBS

Job Site : Bahrain

Ocean Carrier : Hyundai Merchant Marine

Suppliers : HHI

Shipping Term : FCA POE(Port of Export)

**Heavy size & wt : 940 x 330 x 480cm/156mt x
3sets, 634 x 333 x 296cm/30mt x 5sets**

Commodity : Transformer



ESPRIT LOGISTICS Co., Ltd.

■ Primary Project Reference



PELINDO Project
Nov 2016

POL/POD : Hailong / Surabaya

Job Site : Indonesia

Ocean Carrier : CY Shipping

Suppliers : Konecranes, Finland

Shipping Term : FCA POE(Port of Export)

Heavy size & wt : 94 x 25 x 74m/950mt x 3sets

Commodity : STS (Ship-To-Shore) Crane



ESPRIT LOGISTICS Co., Ltd.

■ Primary Project Reference



HOEG LNG REGAS
Feb 2017 to Mar 2017

POL/POD : Qidong / Mipo

Job Site : HHI Ulsan

Ocean Carrier : Sky Fortune

Suppliers : Wartsila

Shipping Term : DAP Job Site

**Heavy size & wt : 28 x 18 x 13m/750mt
12 x 8x 8/85mt, 13 x 5.3 x 8.5m/67mt**

**Commodity : LNG Regasification Module
(2 Shipments)**



ESPRIT LOGISTICS Co., Ltd.

■ Primary Project Reference



**EWA Project
(Hamala Substation)
Feb 2016 to May 2016**

POL/POD : Masan / KBS

Job Site : Bahrain

Ocean Carrier : Hyundai Merchant Marine

Suppliers : HHI

Shipping Term : EXW/DDP Job Site

**Heavy size & wt : 940 x 331 x 480cm/142mt
x 3sets**

Commodity : Transformer



ESPRIT LOGISTICS Co., Ltd.

■ Primary Project Reference



TPS Project
Jan 2017 to Feb 2017

POL/POD : Tianjin / Surabaya

Job Site : Indonesia

Ocean Carrier : CY Shipping

Suppliers : Konecranes, Finland

Shipping Term : FCA POE(Port of Export)

Heavy size & wt : 104 x 25 x 75m/950mt x 5sets

Commodity : STS (Ship-To-Shore) Crane



ESPRIT LOGISTICS Co., Ltd.

■ Primary Project Reference



**SRP Tempe Project
(Agua Fria Substation)
Mar 2017**

POL/POD : Masan / Long Beach

Job Site : Glendale AZ

Ocean Carrier : WWL

Suppliers : HHI

Shipping Term : EXW/DAP Job Site

Heavy size & wt : 858 x 347 x 364cm/113mt

Commodity : Transformer



ESPRIT LOGISTICS Co., Ltd.

■ Primary Project Reference



**PG&E TRANSFORMER
(Oakland Station)
Mar 2017**

POL/POD : Busan / Long Beach

Job Site : Oakland

Ocean Carrier : HMM

Suppliers : HHI

Shipping Term : EXW

Heavy size & wt : 652 x 380 x 366cm/62mt

Commodity : Transformer



ESPRIT LOGISTICS Co., Ltd.

■ Primary Project Reference



**Williams Mobile Bay
Norphlet Project
Jun 2017**

POL/POD : Kwangyang / Mobil

Ocean Carrier : BBC

Suppliers : EEW

Shipping Term : FCA POE(Port of Export)

Heavy size & wt : 24.4 x 1.5 x 1.6m/33mt x 72

Commodity : Coated Steel Pipe



ESPRIT LOGISTICS Co., Ltd.

■ Primary Project Reference

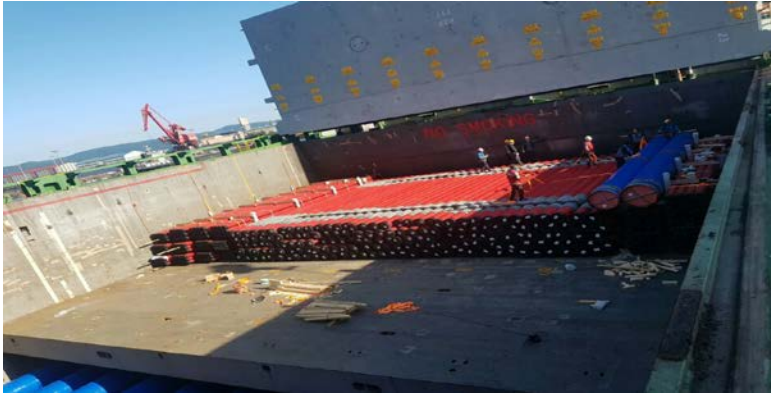

PG Steel Pipe
Aug 2017 ~

POL/POD : Korea port / PG

Ocean Carrier : Charter

Suppliers : EEW & HD RB & ETC

Shipping Term : FIO

**Vol : Abt 3000~5000MT per Shipment
(monthly)**

Commodity : Steel Pipe

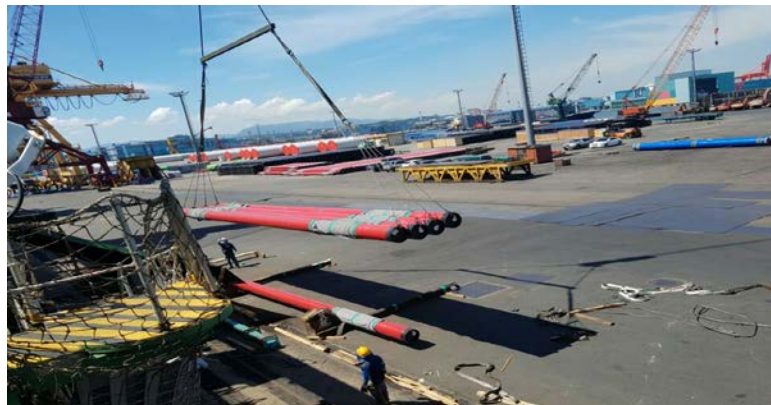

ESPRIT LOGISTICS Co., Ltd.

■ Primary Project Reference



Steel Scrap
Sep 2017 ~

POL/POD : Japan port / Korea port

Ocean Carrier : Charter

Suppliers : Japanese Company

Shipping Term : FIO

**Vol : Abt 3000MT per Shipment
(5 Vessel per Month)**

Commodity : Steel Scrap



ESPRIT LOGISTICS Co., Ltd.

■ Primary Project Reference



Steel Plate
Jan 2018 ~

POL/POD : Japan port / Vietnam port

Ocean Carrier : Charter

Suppliers : Nippon Steel & Sumitomo Metal

Shipping Term : FIO

**Vol : Abt 3000~4000MT per Shipment
(monthly)**

Commodity : Steel Plate



ESPRIT LOGISTICS Co., Ltd.

Chung Yang Shipping

MV. CY INTEROCEAN I & II *15K CLASS MODULE CARRIER*

Flag	MARSHALL ISLAND, *KRS1-CARGO SHIP	Propellers	2 x Fixed pitch propellers
Class	CLEAN1, BWT, IWS, PSPC, CHA, LI, *KRM1	Service Speed	12 knots
Length O.A.	152.60m	Generators	4 x 680kW x 450V x 60Hz
Length B.P.	140.00m	Bow Thruster	1 x 940HP (700kW)
Breadth moulded	40.00m	BWTS	2 x 2600m3/h
Depth moulded	9.00m	G.H.T / S.H.T	98m3 / 77m3
Draft Max (Summer)	5.50m	Mooring Winches	FWD : 4 x 28ton x 12m/min / AFT : 4 x 25ton x 12m/min
Gross Tonnage	abt 14,700 Tons	Windlasses	2 x 39.5ton x 9m/min (cable lifter)
Net Tonnage	abt 4,410 Tons	Anchors	2 x AC-14 SB HHP (7,500kgs)
DWT	abt 15,000 Tons	Anchors chains	2 x Ø90mm x 330m (Grade3)
Free Deck Area	125m x 40m	Ballast Pumps	3 x 2,500m3 /h (7500m3 /h)
Uniform Deck Load	20 Ton/m2	Complement	32P (Crew 20P / Visitor 12P)
Main Engines (HANSHIN)	2 x 3,530kW x 250RPM (MCR) (2 x 4,800BHP = 9,600BHP)		

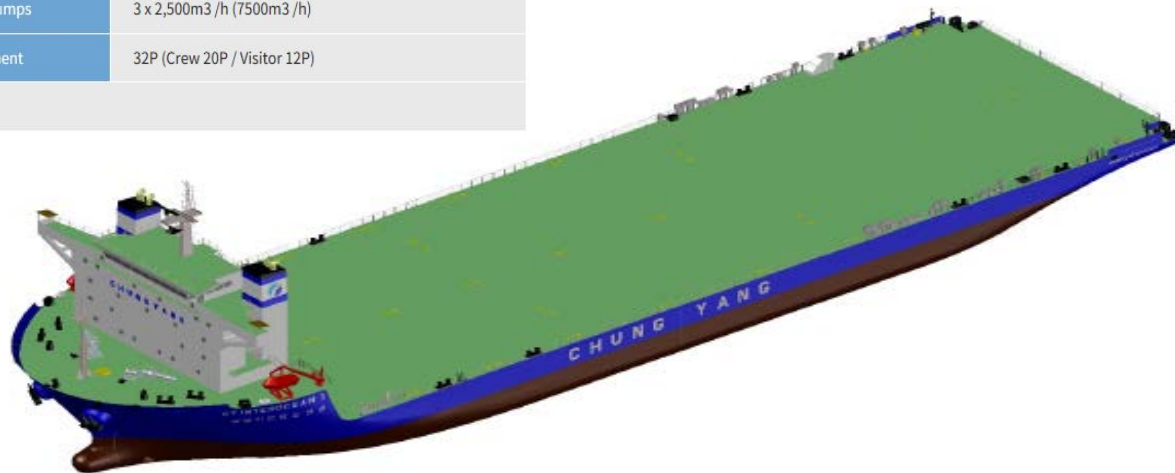

■ Esprit Agency

- *Super Heavy Cargo Transport and Deep-Sea Towage Services*
- *Ship Hull Repair & Steel Fabrication*
- *Heavy Lift Engineering*
- *Port Agency Service*
- *Bunkering Service*



ESPRIT LOGISTICS Co., Ltd.

Sea Horse Middle East

MV "CY ARABIAN" (10,500DWT– Self Propeller Deck Ship) MV "CY ATLANTIC" (10,500DWT– Self Propeller Deck Ship)

OWNER

SEARAK MARINE S.A.

OPERATOR

YANGZI MARINE D.M.C.C

CLASS – KR

FLAG – Panama

BUILT

Sainty Ship Building, Yangzhou, China 2015

CALL SIGN / OFFICIAL NO / IMO NO

H3EA / 9665724

MAIN PARTICULARS

LOA : 106.02M

Breadth (MID) : 25.00M

Depth (MID) : 8.00M

Summer Draft : 5.90M

Deck Space : 1491.6m² (22.6x66)

GRT : 5770 MT

Deck Load : 10 MT/SQM

DWT : 10500 T

CREW

16 Person

PERFORMANCE

Maximum Speed : 12.25 Knots

Type of fuel : IFO 120 / MGO

Daily Consumption: At Sea 11/Day

TANK CAPACITIES

H.F : 219.27M³

F.W. : 134.6 M³

BALLAST : 5,307.2 M³

LO : 120.1 M³



PROPULSION & GENERATION

Engines : 2 x ZIBO LB8250 of 1470 KW each @ 750 rpm

BHP : 4,000 BHP

Gearboxes : 2 x GWC45.49 Reduction Gear boxes of 3.9474:1 ratio

Generators : 2 x Cummins CCFJ200J-W 200KW@1500rpm

E.Generator : 1 x Cummins CCFJ64Y-W 64kw 400 V/3phase/50 HZ

ENGINE ROOM MACHINERY

F.W. Pump : 1 x 2.2.kw /0.4 MPa

S.W. Pump : 2 x ESNN-100M- 45

Bilge/Ballast Pump : 2 x (415m³ /hr x
: 2.7kg/cm²x55kwx1450 rpm

COMMUNICATION

E-Mail : cvarabian@sea-one.com (at Sea)

cvarabian@gmail.com (UAE)

Inmarsat C no.: +870 773 1111 79

Inmarsat Fax no.: +870 783 1124 91

Phone No. in UAE: +971 50 5735710

OWNER

STI MARSHALL INC.

OPERATOR

Yangzi Marine D.M.C.C

CLASS – KR

FLAG – Marshall Island

BUILT

Yangzhou, China 2012

CALL SIGN / OFFICIAL NO / IMO NO

V7EH7 / 6454 / 9640176

MAIN PARTICULARS

LOA : 106.02M

Breadth (MID) : 25.00M

Depth (MID) : 8.00M

Summer Draft : 5.90M

Deck Space : 1491.6m² (22.6x66)

GRT : 5770 MT

Deck Load : 10 MT/SQM

DWT : 10500 T

CREW

16 Person

PERFORMANCE

Maximum Speed : 12.25 Knots

Type of fuel : IFO 120 / MGO

Daily Consumption: At Sea 11/Day

TANK CAPACITIES

H.F : 219.27M³

F.W. : 134.6 M³

BALLAST : 5,307.2 M³

LO : 120.1 M³



PROPULSION & GENERATION

Engines : 2 x ZIBO LB8250 of 1470 KW each @ 750 rpm

BHP : 4,000 BHP

Gearboxes : 2 x GWC45.49 Reduction Gear boxes of 3.9474:1 ratio

Generators : 2 x Cummins CCFJ200J-W 200KW@1500rpm

E.Generator : 1 x Cummins CCFJ64Y-W 64kw 400 V/3phase/50 HZ

ENGINE ROOM MACHINERY

F.W. Pump : 1 x 2.2.kw /0.4 MPa

S.W. Pump : 2 x ESNN-100M- 45

Bilge/Ballast Pump : 2 x (415m³ /hr x
: 2.7kg/cm²x55kwx1450 rpm

COMMUNICATION

E-Mail : cyatlantic@sea-one.com (At Sea)

cyatlantic@gmail.com (UAE)

Inmarsat C no. : +870 773 1111 42

Phone No. in UAE : +971 050 663 9815



Sea Horse Middle East

MV "CY INDIAN" (10,500DWT– Self Propeller Deck Ship)

OWNER

SEARAB MARINE S.A

OPERATOR

Yangzi Marine D.M.C.C

CLASS

– KR

FLAG

– Panama

BUILT

Sainty Ship Building, Yangzhou, China 2012

CALL SIGN / OFFICIAL NO / IMO NO

V7N12 / 6455 / 3640164

MAIN PARTICULARS

LOA : 106.02M

Breadth (MID) : 25.00M

Depth (MID) : 8.00M

Summer Draft : 5.90M

Deck Space : 1491.6m² (22.6x66)

GRT : 5770 MT

Deck Load : 10 MT/SQM

DWT : 10500 T

CREW

16 Person

PERFORMANCE

Maximum Speed : 12.25 Knots

Type of fuel : IFO 120 / MGO

Daily Consumption: At Sea 11/Day

TANK CAPACITIES

H.F : 219.27M³

F.W. : 134.6 M³

BALLAST : 5,307.2 M³

LO : 120.1 M³



PROPULSION & GENERATION

Engines : 2 x ZIBO LB8250 of 1470 KW each @ 750 rpm

BHP : 4,000 BHP

Gearboxes : 2 x GWC45.49 Reduction Gear boxes of 3.9474:1 ratio

Generators : 2 x Cummins CCFJ200J-W 200KW@1500rpm

E.Generator : 1 x Cummins CCFJ64Y-W 64kw 400 V/3phase/50 HZ

ENGINE ROOM MACHINERY

F.W. Pump : 1 x 2.2.kw /0.4 MPa

S.W. Pump : 2 x ESNM-100M- 45

Bilge/Ballast Pump : 2 x (415m³ /hr x
: 2.7kg/cm²x55kwx1450 rpm

COMMUNICATION

E-Mail : cwindian@sea-one.com (At Sea)

cwindian@gmail.com (UAE)

Inmarsat C no. : +870 773 1111 31

Phone No. in UAE : + 971 55 449 7899

MV "CY PACIFIC" (10,000DWT– Self Propeller Deck Ship)

OWNER

STI MARSHALL INC

OPERATOR

Seahorse Middle East Marine Services

CLASS

– KR

FLAG

– Marshall Island

BUILT

Nanjing, China 2011

CALL SIGN / OFFICIAL NO / IMO NO

V7KP5/ 6190 / 9633317

MAIN PARTICULARS

LOA : 106.02M

Breadth (MID) : 25.00M

Depth (MID) : 8.00M

Summer Draft : 5.90M

Deck Space : 1491.6m² (22.6x66)

GRT : 5770 MT

Deck Load : 10 MT/SQM

DWT : 10500 T

CREW

16 Person

PERFORMANCE

Maximum Speed : 12.25 Knots

Type of fuel : IFO 120 / MGO

Daily Consumption: At Sea 11/Day

TANK CAPACITIES

H.F : 219.27M³

F.W. : 134.6 M³

BALLAST : 5,307.2 M³

LO : 120.1 M³



PROPULSION & GENERATION

Engines : 2 x ZIBO LB8250 of 1470 KW each @ 750 rpm

BHP : 4,000 BHP

Gearboxes : 2 x GWC45.49 Reduction Gear boxes of 3.9474:1 ratio

Generators : 2 x Cummins CCFJ200J-W 200KW@1500rpm

E.Generator : 1 x Cummins CCFJ64Y-W 64kw 400 V/3phase/50 HZ

ENGINE ROOM MACHINERY

F.W. Pump : 1 x 2.2.kw /0.4 MPa

S.W. Pump : 2 x ESNM-100M- 45

Bilge/Ballast Pump : 2 x (415m³ /hr x
: 2.7kg/cm²x55kwx1450 rpm

COMMUNICATION

E-Mail : cypacific@sea-one.com (At Sea)

cypacific1123@gmail.com (UAE)

Inmarsat C no. : 453841126

Phone No. in UAE : +971 502234 743



Sea Horse Middle East

MV MERCURY – Heavy Haul Project Cargo

OWNER

Sea Horse Middle East Marine Services

OPERATOR

Seahorse Middle East Marine Services

CLASS

Korean Register of Shipping

Heavy Cargo Carrier Self Propelled Barge

BUILT

China, 2005

CALL SIGN / OFFICIAL NO / IMO NO

V7ZD5 / 4797 / 9376763

MAIN PARTICULARS

LOA : 81.80M
Breadth (MID) : 20.00M
Depth (MID) : 5.20M
Summer Draft : 3.80M
Displacement : 4941MT
Deck Load : 10MT/SQM
DWT : 3,600T

CREW

14 Person

PERFORMANCE

Speed on loaded : 8.5 Knots
Type of fuel : MGO
Daily Consumption: At Sea 8.0 MT
In Port 0.7MT

TANK CAPACITIES

M.G.O : 474.7M³
F.W. : 270.7M³
BALLAST : 3,958M³



PROPULSION & GENERATION

Engines : 2 x Cummins KTA 38-M1
BHP : 2,000 BHP
Gearboxes : 2 x WAF 562L Reintjes 5.947:1
Generators : 2 x Cummins MXDGFA 130KW/400V/50HZ

ENGINE ROOM MACHINERY

F.W. Pump : 60m³/h x 0.15MPa
S.W. Pump : 2 sets @ each 250m³/h x 0.15MPa
Bilge/Ballast Pump : 12.5m³/h x 0.32MPa
Bilge Separator : 0.5m³/h

DECK MACHINERY

Anchors : 3 x Hall's anchor welded
Stud-link chains AM2-44
Mooring : 4 x Mooring roller 200M long
Electro- hydraulic
Anchor Windlasses/ : 2 x Electric Windlass load 50Kn,
Winches speed 18M/min

BESTLINK 1881



PRINCIPAL PARTICULARS		Mooring Equipment	
TYPE OF SHIP	: Spud Barge	No. of SPUD	: 4 Nos.
FLAG	: Marshall Island	Spec of SPUD	: 19M, 42" PIPE, 25.4 THK
OFFICIAL NUMBER	: 4798	No. of Mooring winch	: 4 Nos.
CLASSIFICATION	: Korean Register of Shipping	Capacity of winch	: 20 Ton, Motor: 15 KW x 6role
YEAR BUILT	: 2007	Drum capacity	: 350M Wire (Mooring) / 120M wire (Spud)
PLACE BUILT	: PT BATAM EXPRESO SHIPYARD	TOWING EQUIPMENT	
LENGTH OVERALL	: 54.86 Mts	SMIT BRACKET	: 2 X 35.0 T
REGISTERED LENGTH	: Nil	DELTA PLATE	: 1 X 100mm thickness, 35.0 T
BREADTH	: 17.07 Mts	BRIDLE WIRE	: 3 X 38mm, 13.0M, 103 T MBL
DEPTH	: 3.657Mts	SHACKLES	: 5 X 2in, 35.0T, Bow/Bolt & Nut
DESIGNED DRAFT	: 3 M	EMERGENCY TOW LINE	: 100phi, PP Rope, 100M w/ Polyform Buoy
GRT / NRT	: 833 / 256 Ton	FIRE FIGHTING / LIFE SAVING APPLIANCES/ ETC.	
DWT / Light Ship	: Nil / 491.12TON	LIFE RING	: 4 X Life Rings
STEEL SCANTLINGS		FIRE EXTINGUISHER	: 1 X Fire Extinguisher
DECK	: 12mm	STORAGE	: 1 X 40' container
BOTTOM	: 10mm	LIFE RAFT	: 2 Set (For 15 Persons)
SIDE SHELL	: Nil		
BULKHEAD	: 8mm		

